

ELEVATION

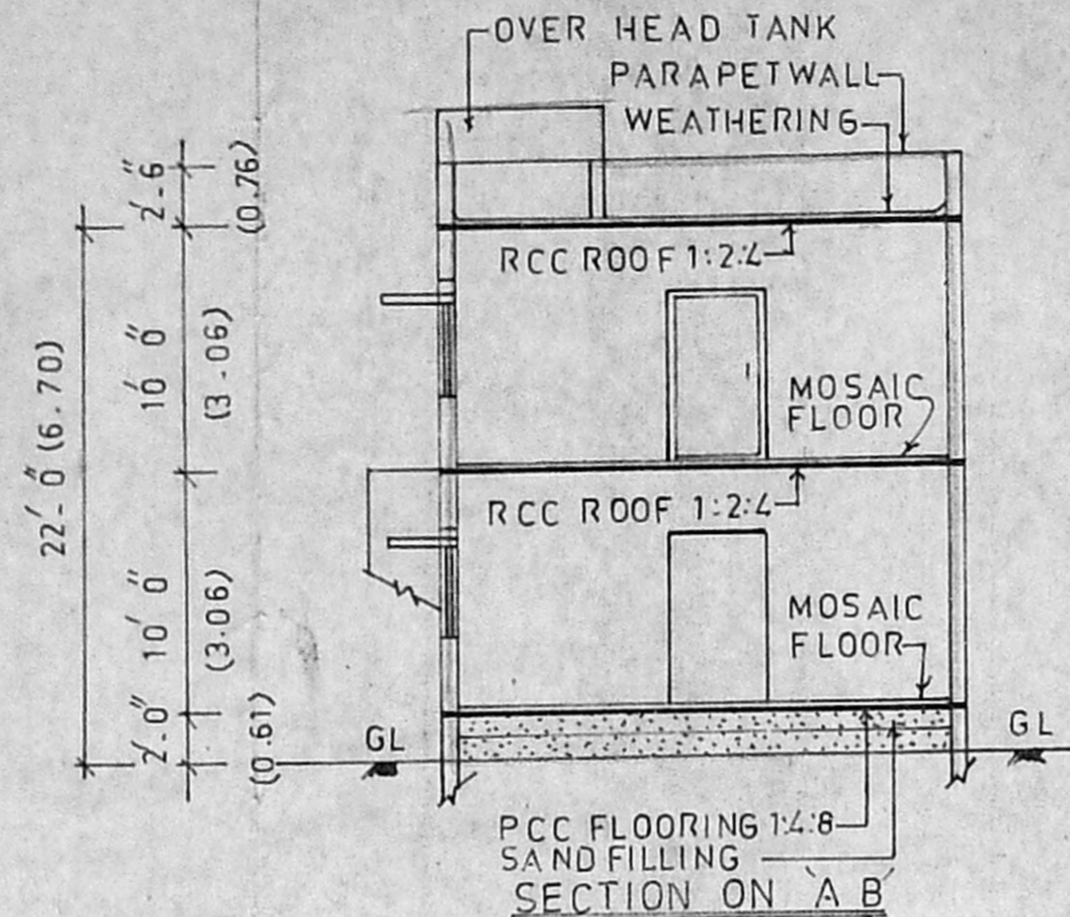

SECTION ON A B

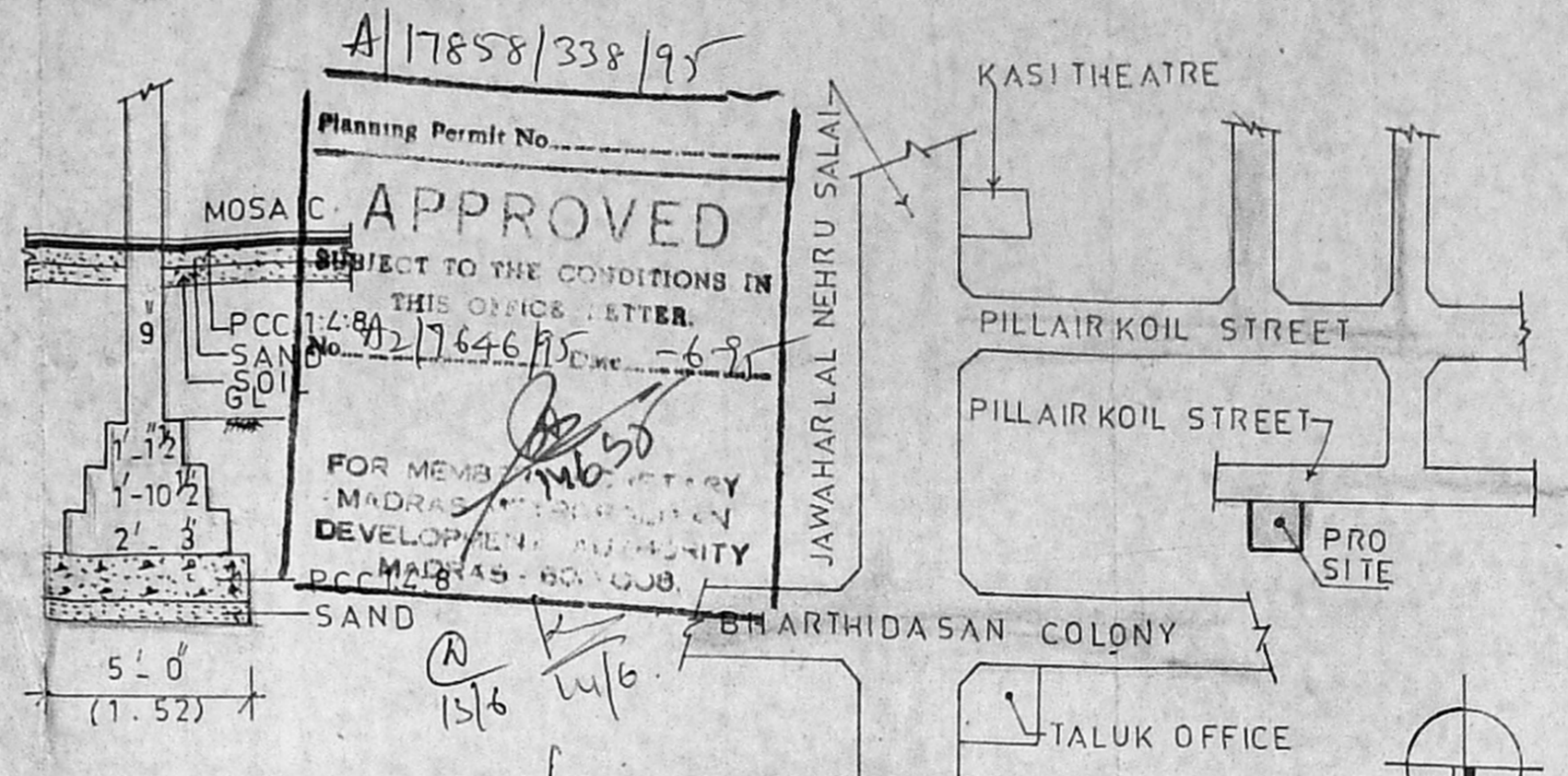

KEY PLAN (NOT TO SCALE)

DETAILS OF FOUNDATION

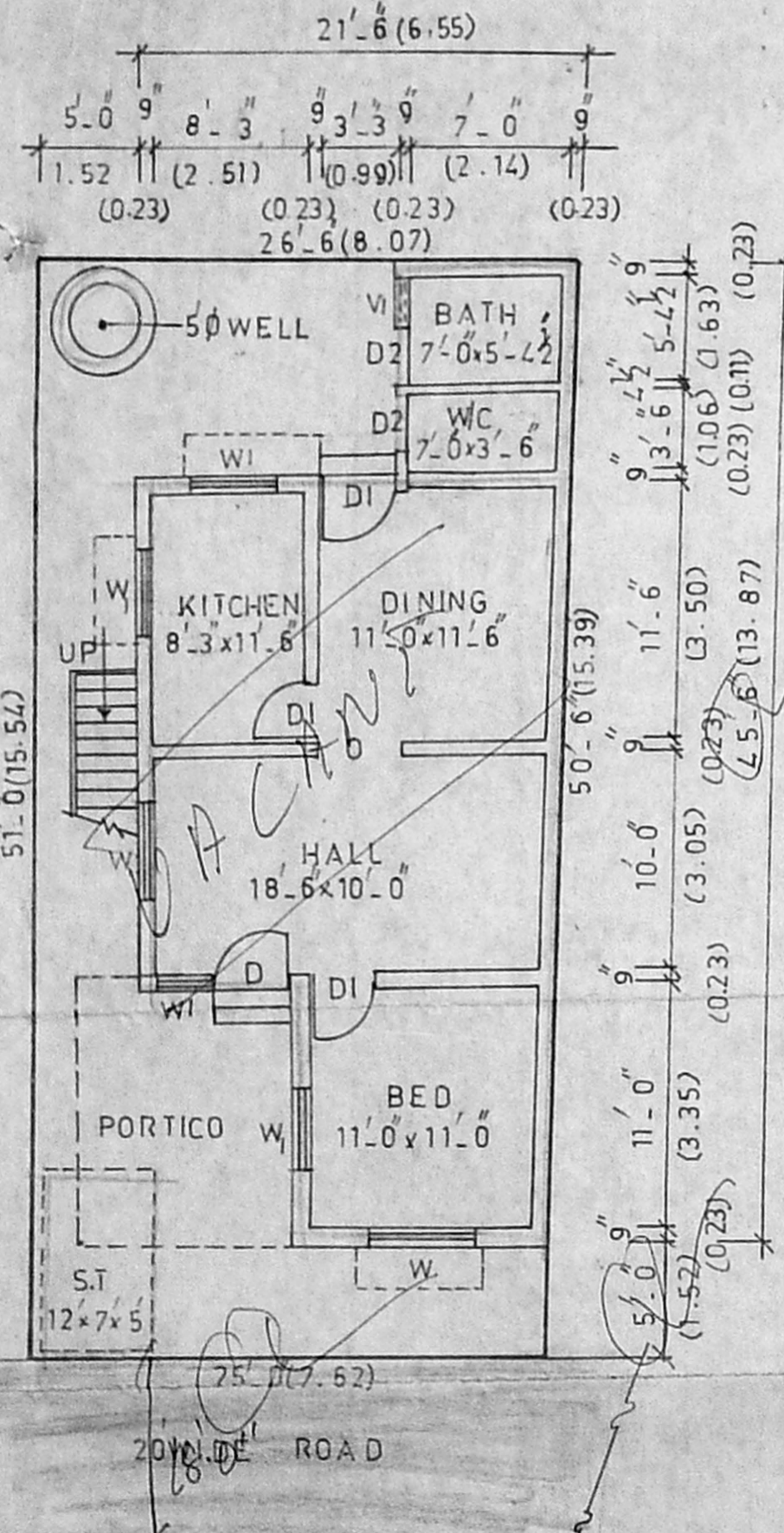

SITE CUM GROUND FLOOR PLAN

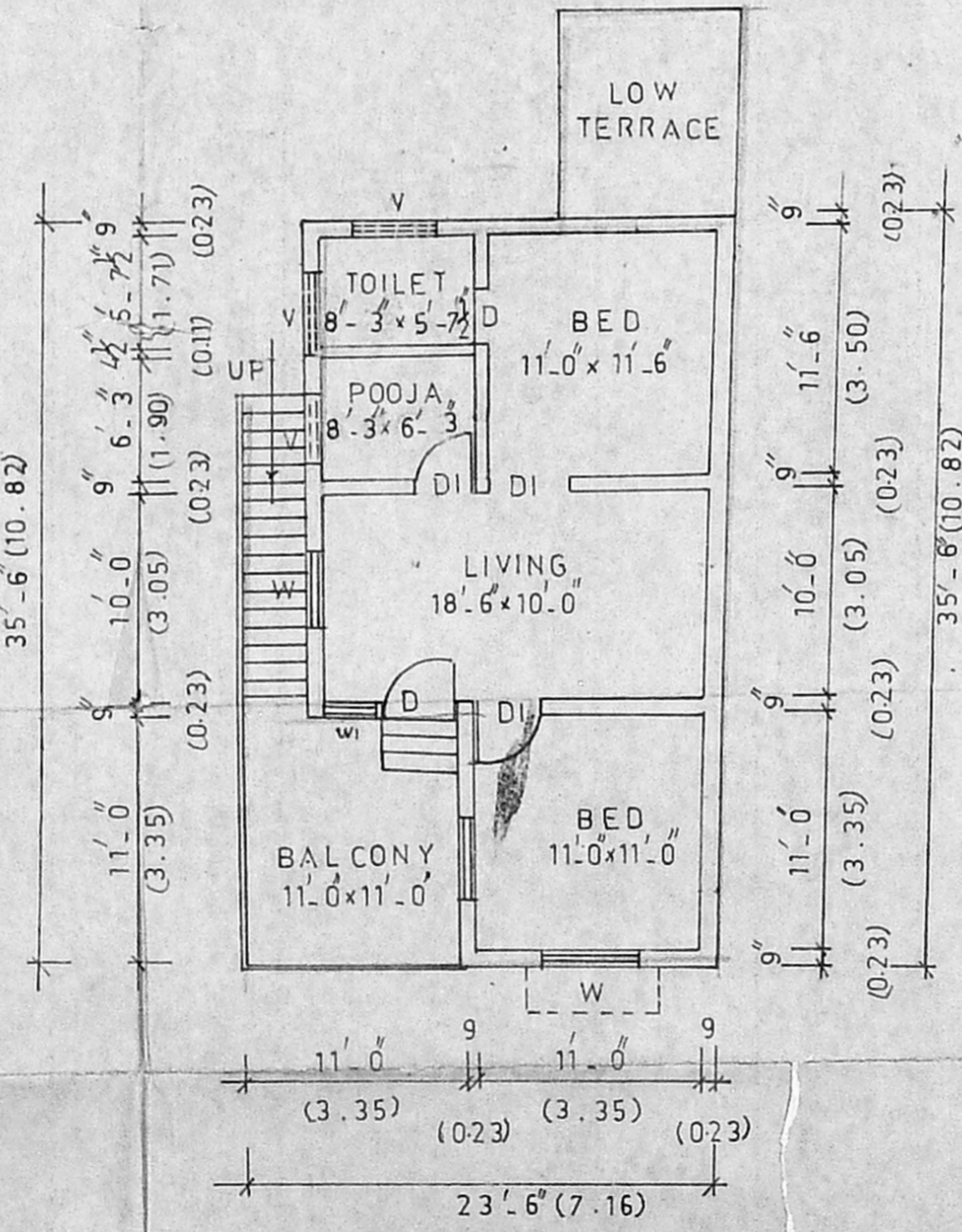

FIRST FLOOR PLAN

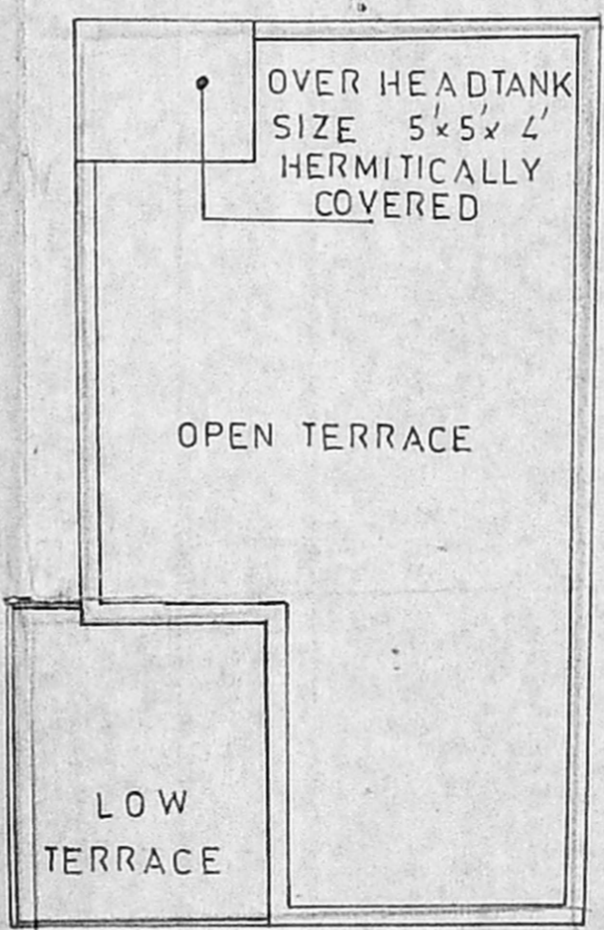

TERRACE FLOORPLAN

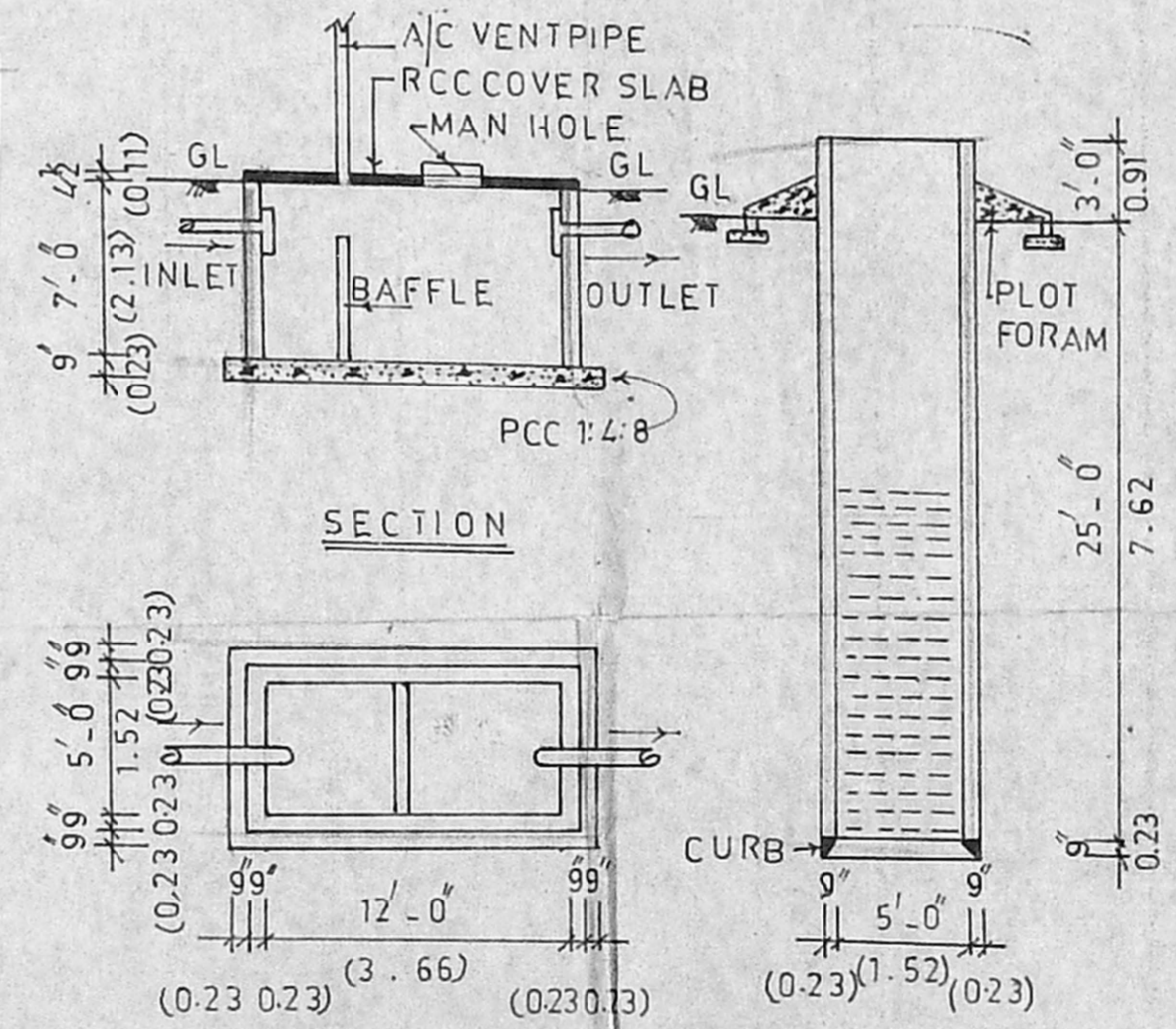

SEPTIC TANK DETAILS

DETAILS OF WELL

PLAN SHOWING THE PROPOSED CONSTRUCTION OF RESIDENTIAL BUILDING (G+1) AT PLOT, NO:11, PILLAIYAR KOIL STREET, S. NO:299/13 OF KODAMBAKKAM VILLAGE, SAIDAPET TALUK, MADRAS

CORPORATION OF MADRAS

AREA DETAILS  
 SITE EXTENT: 1306 SQFT 121.37 SQM  
 GROUND FLOOR: 739 SQFT 68.68 SQM  
 FIRST FLOOR: 763 SQFT 70.93 SQM  
 TOTAL AREA: 1502 SQFT 139.61 SQM

COLOUR INDEX  
 PRO CONSTRUCTION  
 EXISTING ROAD  
 SITE BOUNDARY

SCHEDULE OF JOINERY

D	DOOR	3'-3" x 7'-0" (0.99 x 2.13)
D1	DOOR	3'-0" x 7'-0" (0.91 x 2.13)
D2	DOOR	2'-6" x 6'-6" (0.76 x 1.98)
W	WINDOW	4'-0" x 4'-6" (1.22 x 1.37)
W	WINDOW	3'-0" x 4'-6" (0.91 x 1.37)
V	VENTILATOR	3'-0" x 2'-0" (0.91 x 0.60)
VI	VENTILATOR	2'-0" x 1'-6" (0.60 x 0.45)

OWNER SIGNATURE

D. MOHAN, D.C.E.  
 LICENCED SURVEYOR  
 REGD. No: 468  
 CORPORATION OF MADRAS  
 No. 1, G.S.T. Road, (Second Floor)  
 TAMBARAM SANATORIUM  
 MADRAS-600 047  
 Phone: 404667

LICENCED SURVEYOR